29/11/2016

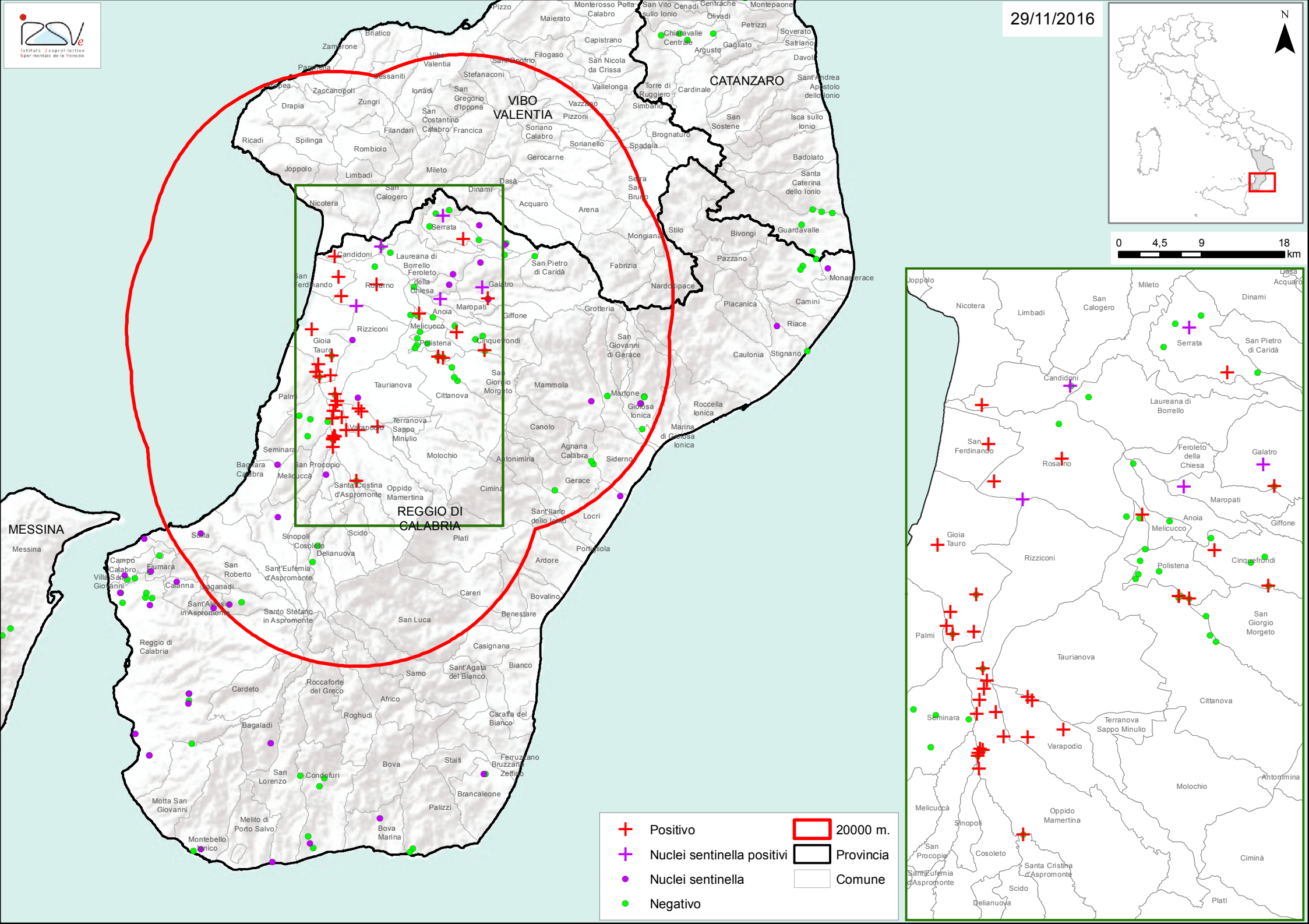
VIBO VALENTIA
CATANZARO
REGGIO DI CALABRIA
MESSINA
Positivo
Nuclei sentinella positivi
Nuclei sentinella
Negativo
20000 m.
Provincia
Comune
0 4,5 9 18 km
N