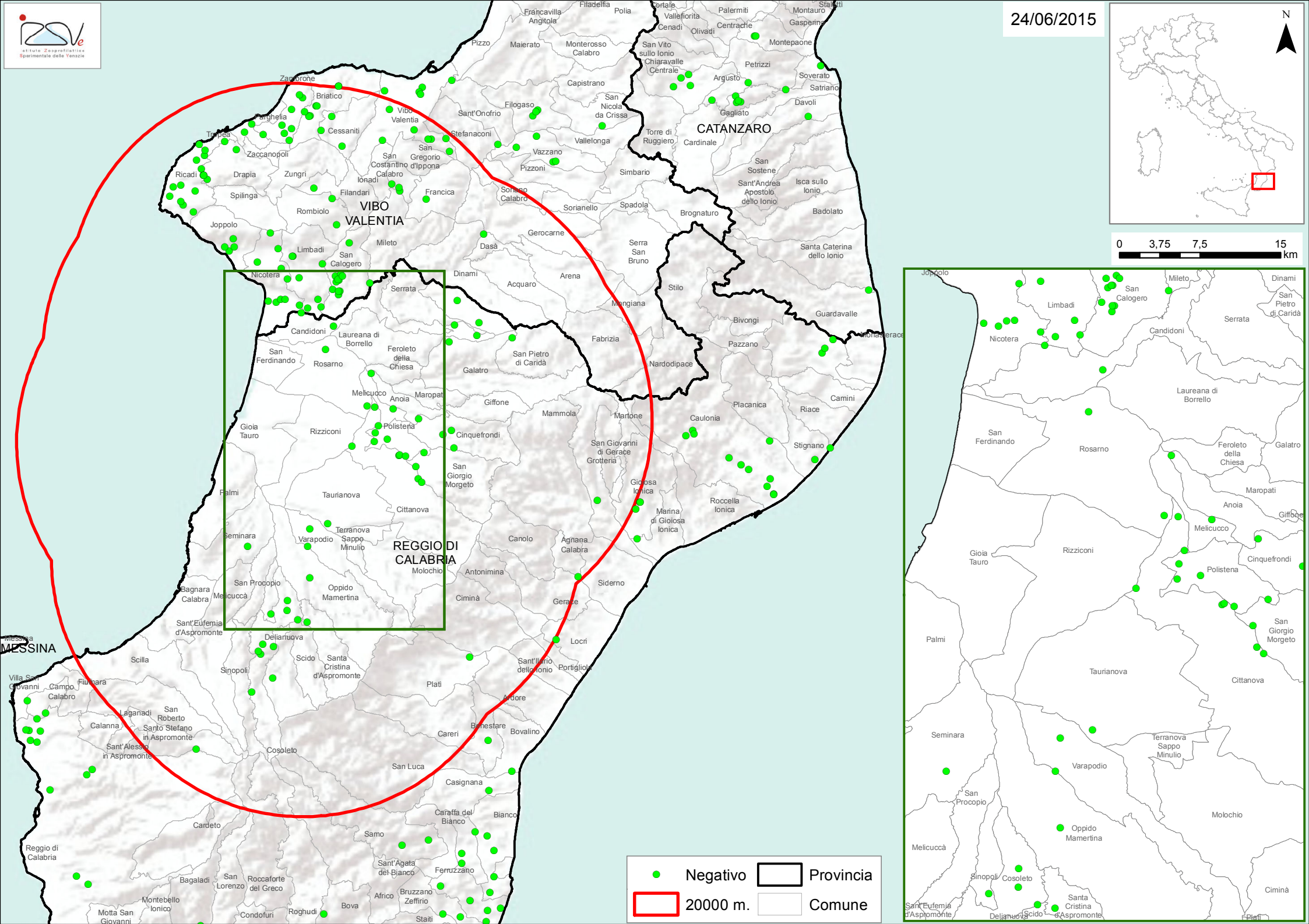
24/06/2015
N
0 3,75 7,5 15 km
CATANZARO
VIBO VALENTIA
REGGIO DI CALABRIA
MESSINA
Negativo
Provincia
20000 m.
Comune