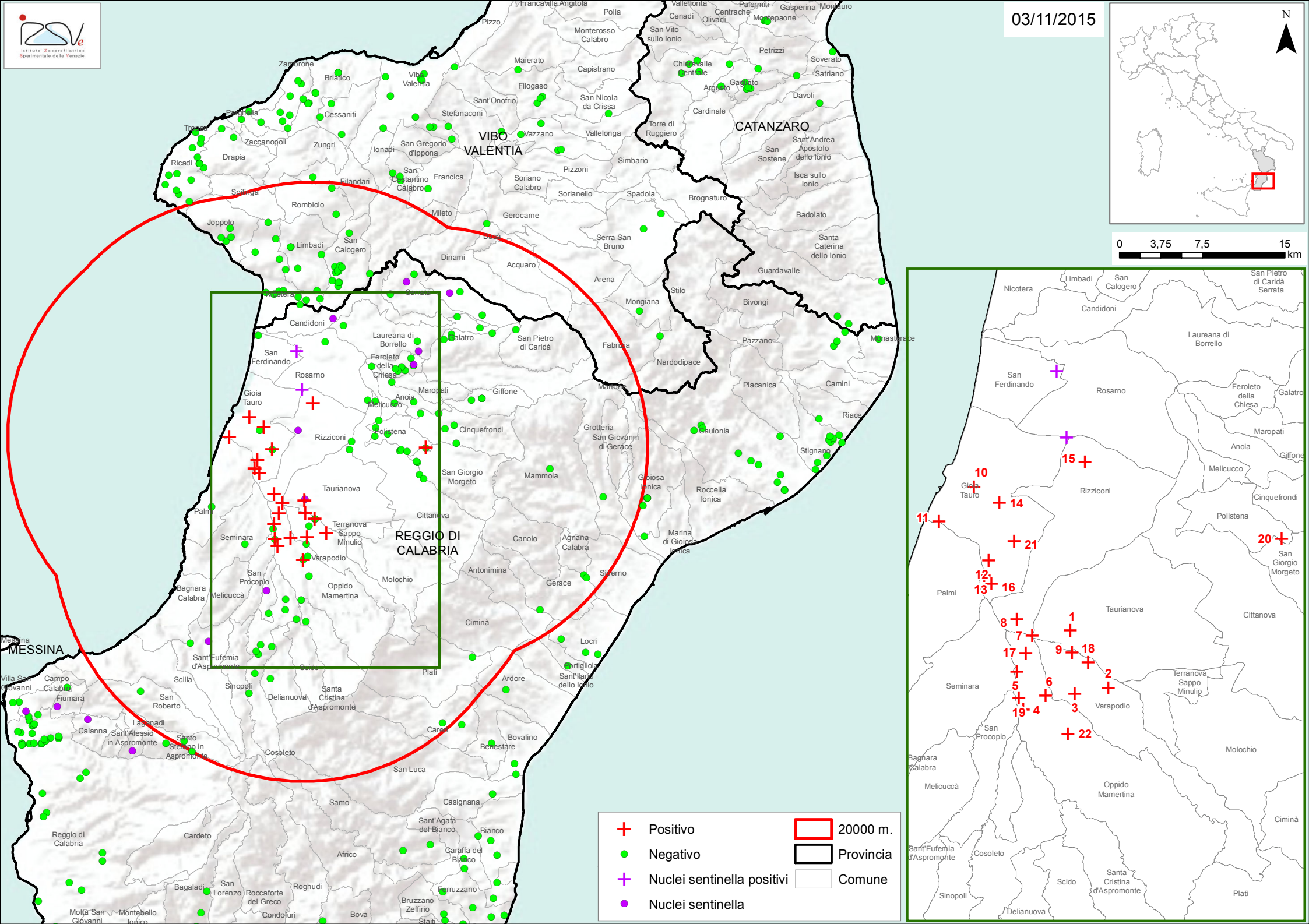
03/11/2015
N
0 3,75 7,5 15 km
VIBO VALENTIA
CATANZARO
REGGIO DI CALABRIA
MESSINA
Positivo
Negativo
Nuclei sentinella positivi
Nuclei sentinella
20000 m.
Provincia
Comune